

10 products, custom-tailored
in one comprehensive solution
straight from the developers:

TopM r6!

r6

10 products in **one solution**:

With r6, we have implemented a fully comprehensive and integrated software solution for manufacturing companies that includes the functionality of 10 domains. The complete solution has been developed in one comprehensive interface, reflecting our holistic product strategy through end-to-end in-house development. The flexible design of r6 allows for use in various industry sectors, company sizes and trading Sector (B2B/B2C/Export).

WWS	Enterprise Resource Planning System
Customizing	Customizing Configurator and Organization
Interfaces	Interfaces Article Import and Order Import
CRM	Customer Relationship Management
DMS	Document Management System
Workflow	Workflow Business Organisation
FIBU	Certified Financial Accounting
Personnel	Personnel Time Recording and Administration
MIS	Management Information System
QM	Quality Management

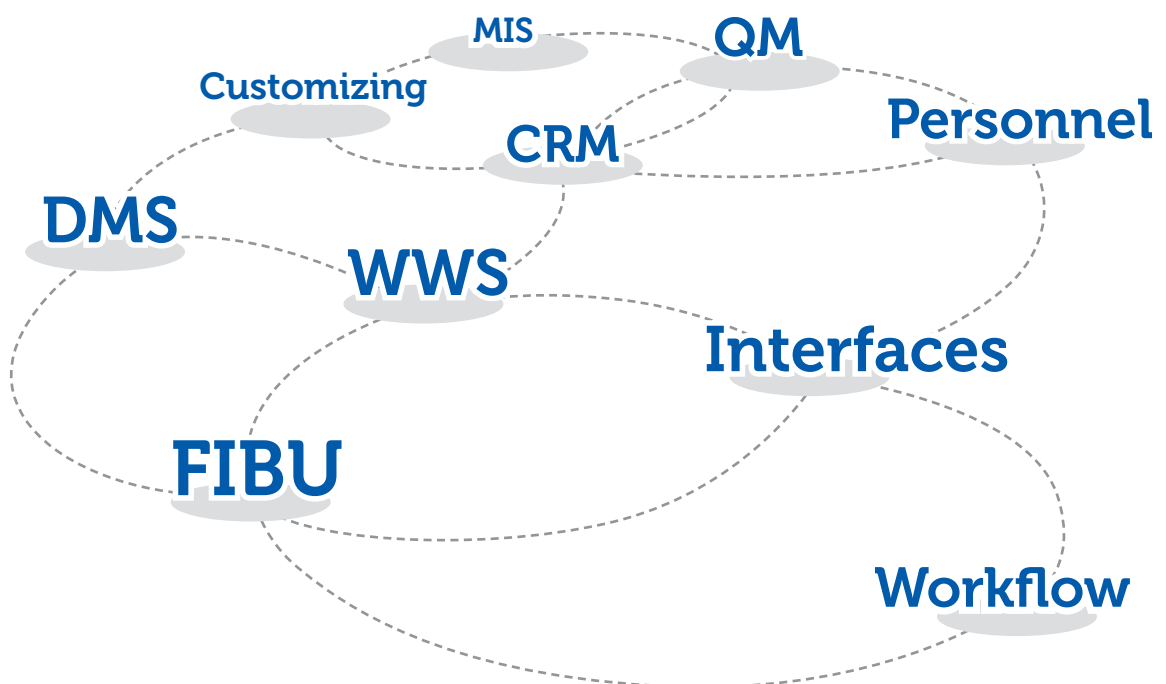



Katrin Herger, Product Manager

Custom-tailored, yet updateable

r6 safeguards your individuality and flexibility in the market. Thanks to convenient tools, the r6 software can be customised and configured according to your industry's or company's specific needs – either by you or by us.

Mask editor

All screens can be customised to your preferences. You can move, hide, minimise or maximise input fields and buttons. You can rename selected fields, make them mandatory, etc. This can be done for the entire company or for selected users or groups of users.

Form generator

Print forms (such as invoices, orders, work schedules, etc.) are aligned to your company's forms via drag and drop. Any information can be displayed or hidden.

List generator

Create and save your own lists and evaluations with cross-table computational functions – it's quick and easy. Departments will be provided with those lists on a module-specific basis.

Parametrisation and configuration

Countless switches and tables in the programme setup control the processes and requirements in your application. You can control access to the various information sections through company-specific user profiles.

Customer modules

Additional functionalities (e.g. special offer calculations) can be implemented through the integration of customer-specific programme sections.

Languages

All display masks, programme notifications and forms can be made available multilingually. A simultaneous use of several languages is possible.

7 steps to a successful project

r6 is more than just a piece of software – its success is based on cooperation. We provide your company with advice and support. With TopM's r6 implementation strategy, success is guaranteed – as are short implementation periods.

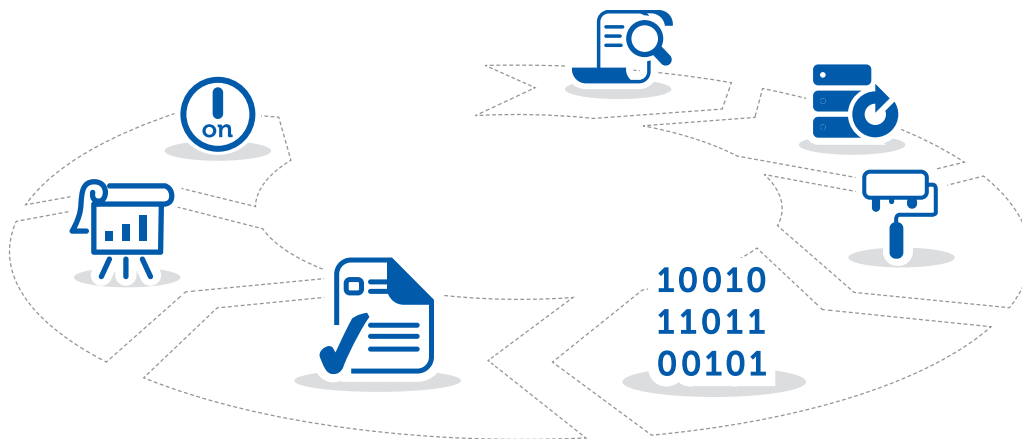

1. Analysis

First, your processes and requirements are evaluated and established. We contribute our expertise to your company.



2. Data transfer

r6 features standard interfaces, and TopM has expertise in application and database systems.



3. Customising

We customise our r6 software for you. Custom-tailored forms, masks and processes are only a matter of a few clicks.



4. Programming

TopM programmes functionalities according to your requirements. These functionalities are integrated into the programme core to ensure they are maintained during updates.



5. Test run

Prior to going live, your company process will be simulated with your data to ensure a flawless implementation of r6.



6. Training

We train your staff in our headquarters or in your company's offices – with TopM's own mobile training network.



7. Implementation

We are there when your software goes live. Only that way can problems be solved and specific topics reinforced or programmed if required.

TopM stands for TopService

Our customers are important to us. Through close cooperation, we have been able to develop r6 as a piece of software with a focus on practicality. Benefit from the flexibility of direct support by the software providers and the opportunity of contributing to your software's continued development. As part of our service contract, you can avail of the following services:



- ☒ Continuous development of our r6 solution
- ☒ Free updates for all advanced versions
- ☒ Implementation of customer-specific requirements as part of general developmentg
- ☒ No discontinuation of product families
- ☒ Customer support hotline
- ☒ Remote Support
- ☒ Personal project manager
- ☒ Group seminars & follow-up training

References

Customer satisfaction is our number one priority. Our annual satisfaction surveys confirm that we are on the right track. Please feel free to contact our customers. We can facilitate contact to industry-relevant companies in your vicinity upon request.

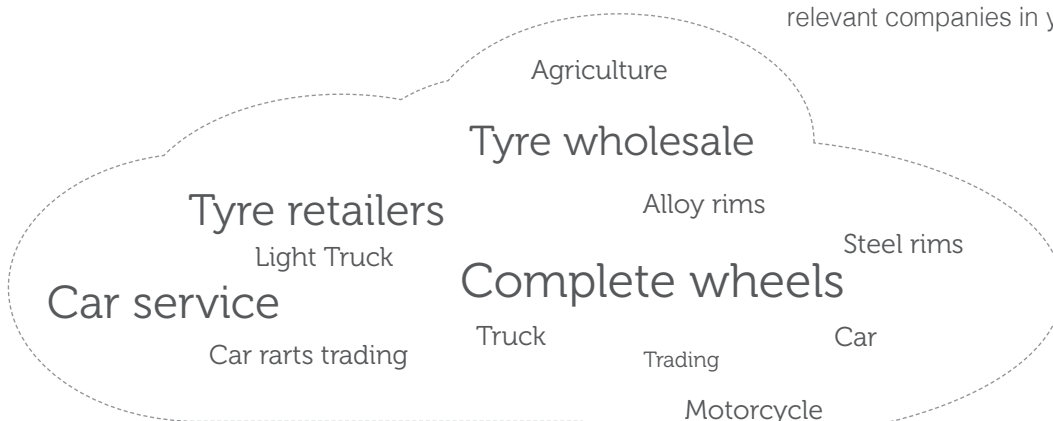

r6 with a large range of

Order and billing

Offer management

- Offer management
- Enquiries
- Offer generation
- Offer dispatch / Print
- Offer dispatch / email with PDF
- Offer tracking
- Availability calculation
- Offers archiving
- Duplication of offer
- Availability calculation

Commercial orders

- Orders
- Order confirmation
- Order confirmation / Print
- Order confirmation / email with PDF
- Contract based order
- Part delivery
- Credit limit check
- Customer notification via text message and email
- Pro forma invoice
- Contract splitting
- Contract disposition

Delivery

- Delivery note
- Collective delivery note
- Shipping documents
- Shipping labels
- Freight costs
- Package tracking
- Dispatch confirmation via email
- Interface to GLS, DPD and UPS
- Distribution check with barcode scanner
- Custom and export documents
- Pick list
- Loading list
- Route plan

Invoicing

- Invoices
- Credit entries
- Lists of outstanding items
- Payment reminders (single)
- Reminder list
- Collective invoices
- Payment cycle SEPA
- Payment receipt
- Reminder cycle
- Invoice processing
- Advance invoices
- Registration of export
- Intrastat reporting

Materials management

Stock and item management

- Stock list
- Calculation basis for stock list
- Technical data
- Item adjustment
- Stock levels
- FIFO storage management
- Item history
- Special-offer price
- Price list 1 - 50
- Automatic item export
- Pricing
- Price development (sales, purchasing, calculation basis)
- Parts catalogue
- Point of sales stock
- Client portfolio
- Client syndicate
- Automatic supplier import
- Supplier stocks
- Supplier prices
- Storage space management
- Random stock keeping
- Storage optimisation
- Stock value development
- Spending power factors
- Item maintenance import and export
- Weight surcharge
- Quantity surcharge

Stock lists

- Set item for whole wheel
- Set item for retread
- Commission parts list
- Input help

Calculation

- sales calculation
- Purchase calculation
- Piece premium
- Blanket agreement
- Tyre24 - Best Price Generator

Procurement

- Order
- Receipt of goods
- Backorder management
- Returns
- Stock posting
- Delivery request
- Delivery reminder
- Invoice control / approval
- Financial resources requirements list
- Company internal
- Movement of Goods

Inventory

- Annual inventory
- Storage place inventory
- Permanent inventory
- MDC Inventory

Disposition

- Automatic order lists
- Across the board point of sale determination of demand
- Order Suggestion
- Minimum inventory calculation
- Consumption- and demand-controlled inventory planning

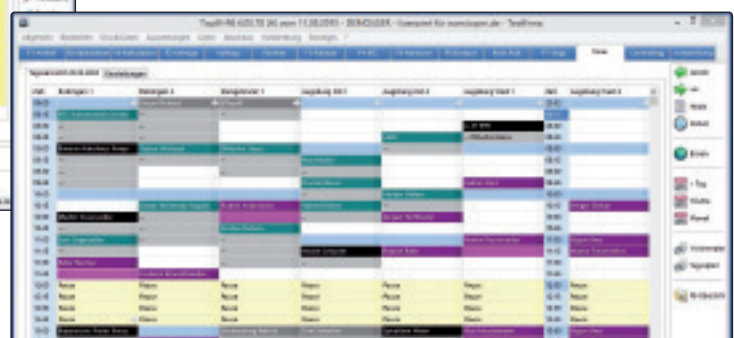
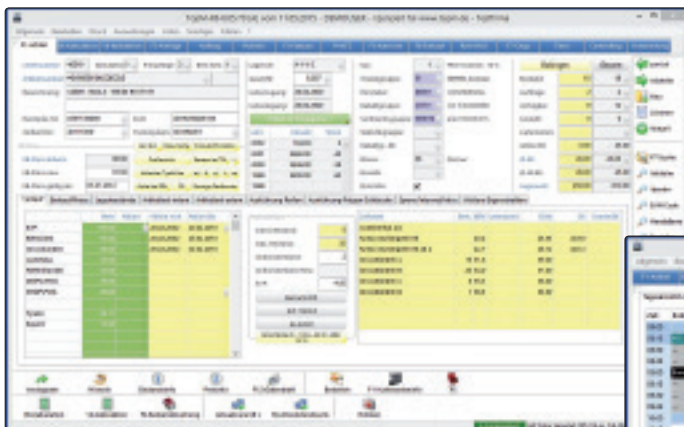

functionalities: WWS CRM DMS

Automobile and storage

Storage

- Multiple storage to customer
- Vehicle assignment
- Storage space management
- Correspondence
- Minimum profile
- Arrangement of appointments
- Storage Voucher
- Collection note
- MDC storage transaction

Automobile

- Multiple vehicles to customer
- Licence plate
- MOT Correspondence
- MOT control data
- Sales evaluation
- Gross profit and sales comparison

Listgenerator

- Database query
- Export to Excel as CSV

Branch and point of sale

Item management

- Pool item
- Own item
- Branch stock
- Branch redistribution

Chain stores

- Branch billing
- Cross branch orders
- Branch evaluation
- Automatic branch comparison
- Access to other branches from all work places

Organisation

- Cross branch appointments calendar
- Central management of setup
- Cross branch mailing system
- Central workforce
- Central stocklist

Cash sale and cash register

Processes

- Customer named cash sale
- Anonymous cash sale
- Customer deposits
- Cash book
- cash bookings
- Rebate per position
- Price change per position
- Item description modifiable
- pay bills
- Current cash status
- Barcode scanner

Payments

- cash payment
- Card payment / direct debit
- Voucher
- Methof payment combinable

Receipts

- Printed receipt / A4 Receipt
- Transfer to procurement

Transactions

- Daily transaction
- Monthly transaction

Data storage

Process archiving

- Archiving as PDF
- Long-term storage
- Automatic archiving

History

- Item history
- Address history
- Cash balance history
- Automobile history
- Storage history
- Volume rebooking history
- Daily clearance list
- Usage history

Document archive

- Linking of documents
- Scanning of documents
- Integration of digital cameras
- Link from archives to items and addresses
- Opening of the original
- Quick search
- Certified Archiving Service (ReVis)



Julia Löw, Sales

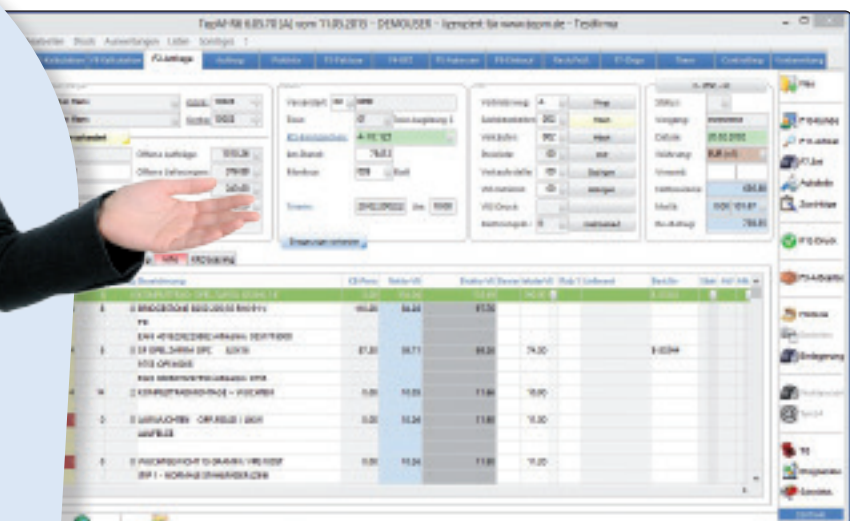

Workflow FIBU Customizing MIS

Management information system

Monthly overview

- Day overview / Total
- Graphical display
 - by goods group
 - by Manufacturer
 - by Point of Sale
 - by Vendor / Customer
 - by Marketing Channels
- Printer or Excel export

Annual overview

- Month overview / overall
- Graphical display
 - by goods group
 - by Manufacturer
 - by Point of Sale
 - by Vendor / Customer
 - by Marketing Channels
- Printer or Excel export

Item

- Item sales
- Stock value at cutoff date
- Storage value per point of sale
- Evaluation by distribution
- List of popular products

Customer

- Gross profit and sales comparison
- Customer evaluation

Further evaluations

- Manufacturer evaluation

Workflow

Orga-Module

- In-house communication
- Link to processes
- Appointments and Archives
- Process creation
- Daily overviews

Workflow sale

- Order creation
- Evaluation of new customers
- Change of address
- Online shop
- Credit entries

Workflow purchasing

- Request notifications
- incoming goods

Workflow Online

- Package tracking
- Customer notification via text message and email

Control point

- Control points for orders, dispositions and billing
- Address control
- Process testing
- Various purchasing prices
- Controls
- Various selling prices
- Control

Accounts

transactions/accounting

- GOB-certified
- Standard transactions
- Batch transactions
- Receipt of invoice
- Outgoing invoices
- Payments
- Bank transfers
- Transfer slip
- Transfer forms
- Cost centre transactions
- Automatic transactions
- Document archiving
- Assets accounting

Debtors / Creditors

- Calc. of interest on arrears
- Online payments
- Transaction journal
- Journal of accounts
- Chart of accounts COA03
- Chart of accounts COA04
- Variable charts of accounts
- Transactions in periods
- Dunning

Analyses

- Transfer of invoices and accounts payable
- Management of outstanding items
- Finance plan / budget
- Liquidity assessments
- Online payments
- Breakdown of accounts
- DATEV interface

Monthly statement

- Lists of totals and balances for accounts & cost centres
- Transaction journal
- Turnover tax advance return
- Summary statement
- Business assessment
- Bank account statements
- Account balances audit
- Income statement

Annual accounts

- Automatic client setup
- Transfer balances carried forward from previous year
- Retroactive transactions in all years

Customer Relationship Management

Master data management

- Customer addresses
- upto 20 contacts
- Export of addresses
- Address import
- Address history
- Payment conditions
- cash sales addresses
- Customer prices
- Mode of Dispatch
- Parking authorisation
- Billing & delivery address
- Limit checks
- Online check of sales tax no.
- Management of external customer numbers
- Contract, order and reminder stop
- upto 10 promotional licence plates
- upto 1000 promotional licence plates
- Language for correspondence
- Foreign currencies

Correspondence

- E-Mail
- circular email
- Letters
- circular letters
- Fax
- Call notes
- Link telephone system (CTI)
- Resubmissionn

Process support

- Check for duplicates
- Workflowmanagement
- In-house communication
- Customer oriented appointment management
- Route planner
- Commission settlement
- Access field personnel

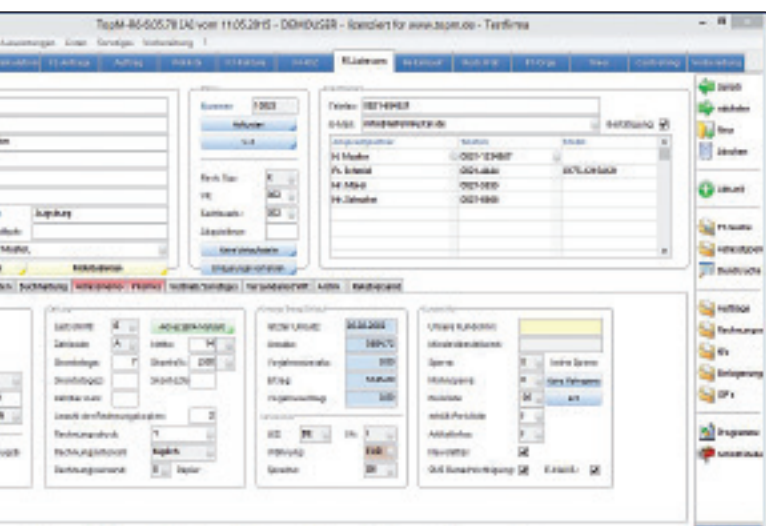

QM Personnel Interfaces

Electronic data exchange

Accounting

- TopM Fibu7 - Interface
- DATEV interface
- Export to various accounting systems
- Reconciliation of open bills

Interfaces

- Data exchange via Excel
- Data exchange via CSV
- Tapi / Mapi
- Part programmes e.g STAKis or Redoc
- EDIWheel
- Data exchange via XML
- OLE DB

Shipping interfaces

- DPD DELISprint
- GLS Gepard
- GLS Uni-Box
- UPS
- ILOXX

Universal interface (XML)

- orders (incoming)
- orders (outgoing)

Online platform

- Tyre24 (.de, .at, .fr, .pl, .it, .es)
- Tyre100 / Camodo (.de, .at)
- Kaguma
- Delticom
- GettyGo
- RFH Reifenbörse
- 07zr
- RSU (tyresystem.de)
- FRI von domuspro
- AfterBuy
- Amazon

Webshops

- TopM B2B-Webshop
- Tyreshopping von Tyre24
- MondoMedia von Tyre24
- BMF
- SSD Shop
- domuspro

Customizing

Configurator

- Customising of input masks
- field names
- field input lengths
- field positioning
- Free choice of mandatory fields
- Show/Hide functions

List generator

- Creation and saving of individual lists
- Linking of multiple database tables
- Cross table arithmetical functions
- Data transfer to Excel
- Data transfer as CSV file

Print forms

- Customising of all print forms via drag and drop
- Show/Hide any information
- Save one or more letterheads
- Printing of barcodes

Multilingual

- Ability to translate input masks
- Ability to translate messages in the application
- Ability to translate print forms
- Mixture of languages

Privileges management

- Set privileges for functions
- Set privileges at field level
- Group management

Calendar and Personnel

Calendar for assembly platform

- Management of assembly platforms
- Assembly platforms per point of sale
- Graphical platform view
- Day view
- Week view
- Month view
- Public holidays
- Recurring appointments
- Assignment of storage, order and address
- Online appointment planner

Staff

- Employee data

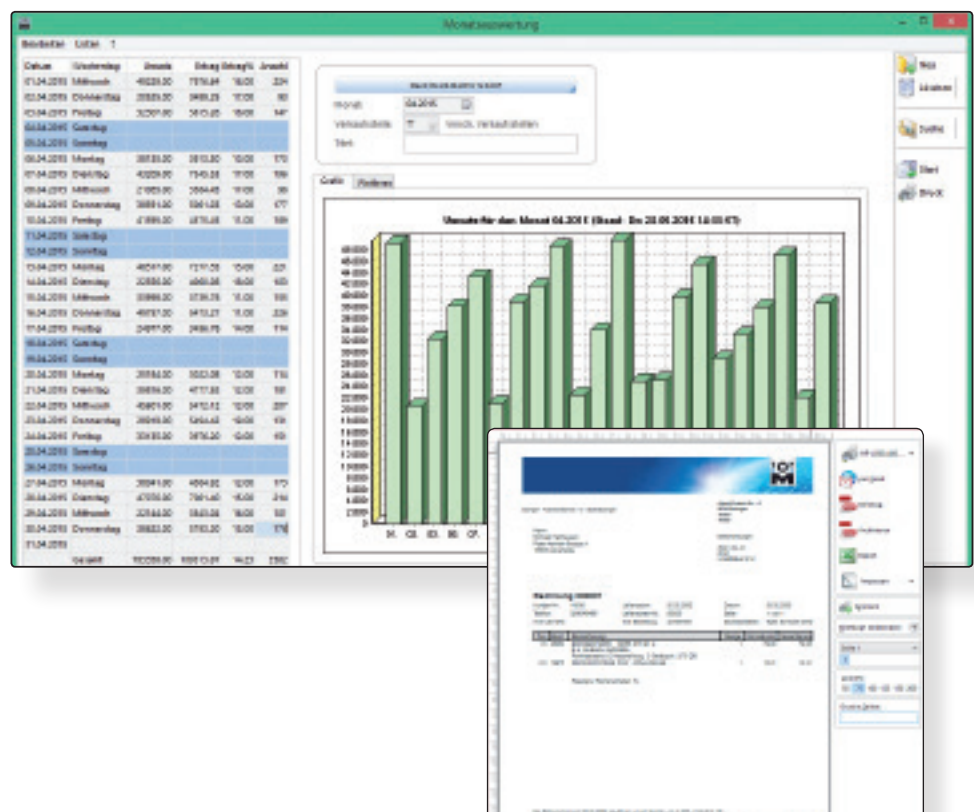

Access your data anywhere: **ASP technology**

Work on the move via UMTS or connect your branches via ASP technology - with the same environment and speed as in your headquarters without terminal / VPN connection. TopM's own protocol guarantees maximum security with minimum requirements. Alternatively, you can choose browser-based access to your data.

Web connection

Info accessible
through your
website!



Company

Your branches are
fully integrated.



Sales force

Make your sales
and service teams
mobile.



r6 App

Access important
information anytime
on your Smartphone.



HomeOffice

Be flexible and work
from home if required.

Software from the developers: **TopM**

TopM was founded in 1991 and is dedicated to developing and supporting software solutions for a variety of industries. With more than 65 permanent staff in 5 target-group-oriented teams, TopM supports more than 1,700 customers throughout Germany.



Software straight from the developers

TopM exclusively sells solutions developed in-house. Support is provided directly by our software developers. This allows us to provide top-class expertise and maximum flexibility in using and customising our solution to your individual needs.



ISO 9001 certified quality

Through consistent implementation of the criteria according to ISO 9001:2008, TopM has created the necessary conditions to ensure high quality. Among the key elements are development management, automated product tests, analysis of offers and complaints processing.



Independent and flexible

TopM is an owner-led company free from external investors. As a consequence, we are free to make our own decisions based on our clients' needs, rather than corporate requirements.



Diversity of industries

TopM offers a range of solutions for various industries. You can benefit from the synergy effects of comprehensive development ensuring low prices. Having established itself in different industries, TopM has become a reliable partner, even in a difficult economic climate.

We are here **for you:**

TopM Software GmbH
Albert-Einstein-Straße 1 - 3
D-86399 Bobingen

Telefon: +49 8234/9652-0
Telefax: +49 8234/9652-49

E-Mail: info@topm.de
Internet: www.topm.de



Katrin Herger, Product Manager

Mark Rath, Support

We would be happy to
demonstrate our software –
simply give us a call!

Other software products by TopM Software GmbH:

net7 | r6 | elius6 | san6 | netlog